

This Addendum is part of the Tender Documents including drawings and specifications, and is to be read in conjunction with these documents.

Drawings

Reference drawings MP101 and MP102 associated with the **Beacon Crescent** location.

1. Existing piping, fittings, valves, etc. serving existing exterior hose bibs are to be removed as indicated on the attached demolition sketch (MSK.MP101.1).
2. New piping, fittings, valves, etc. are to be supplied and installed as indicated on the attached renovation sketch (MSK.MP102.1).

Attachments: MSK.MP101.1 & MSK.MP102.1

END OF MECHANICAL ADDENDUM #1

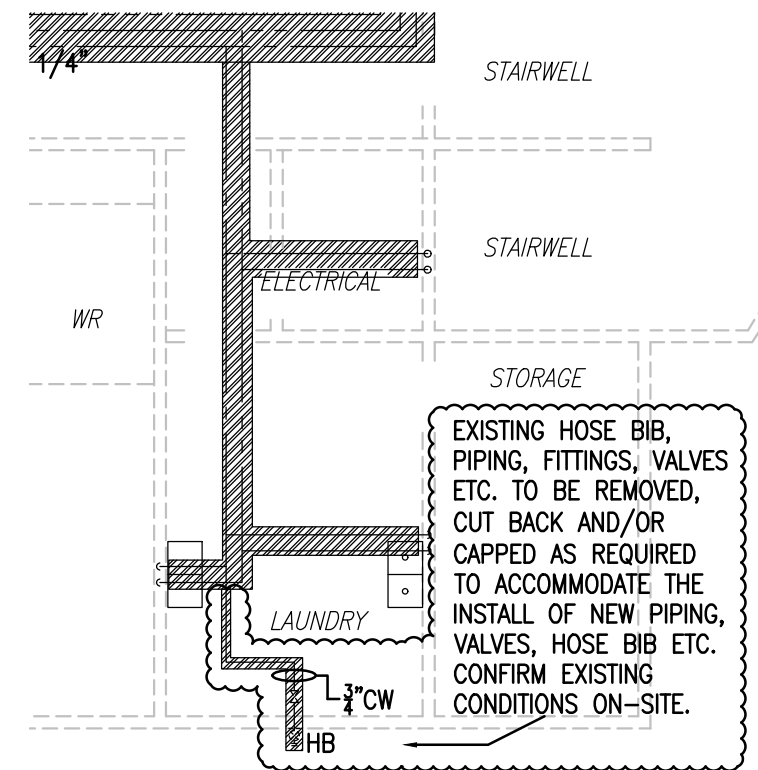
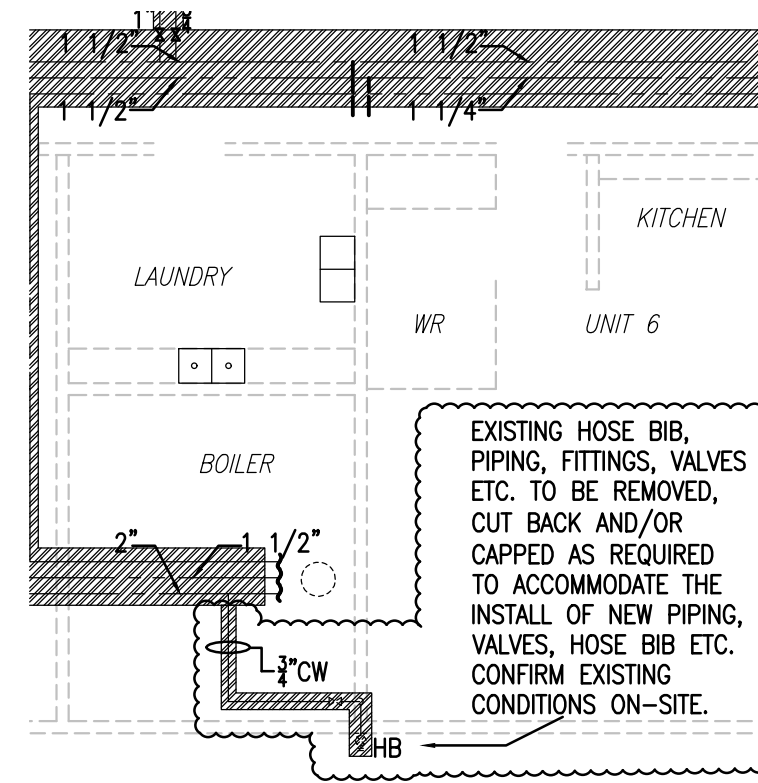
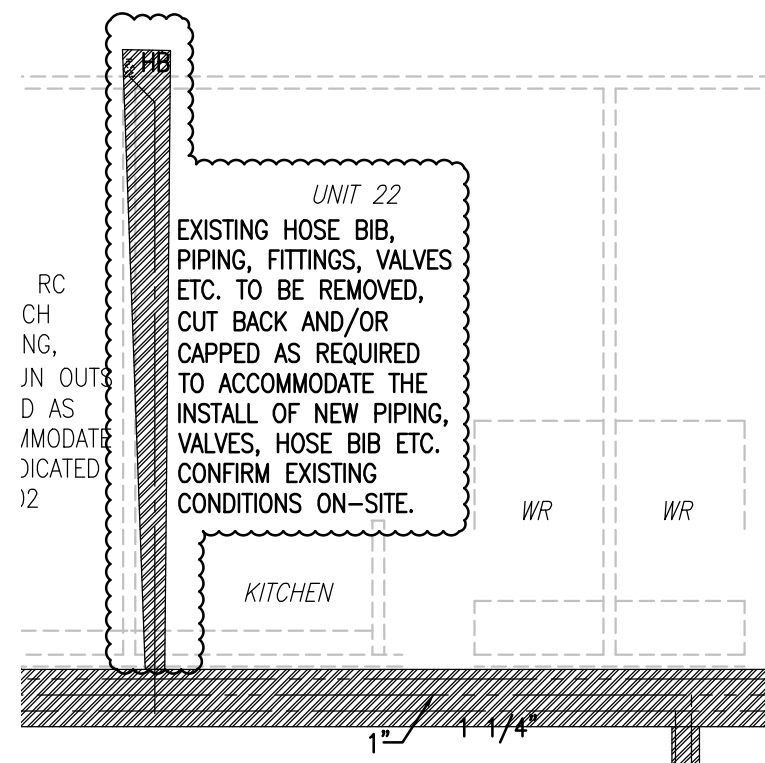
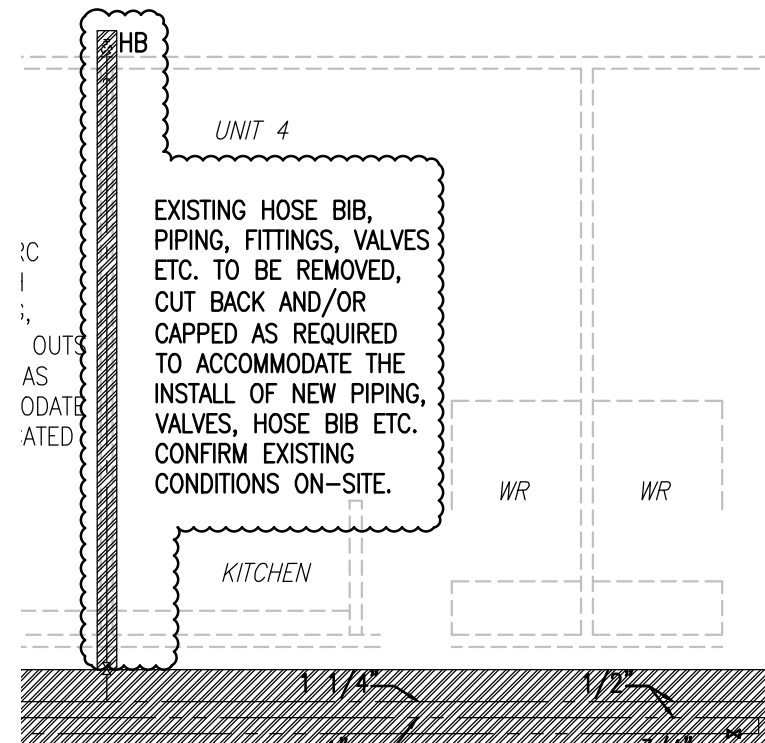

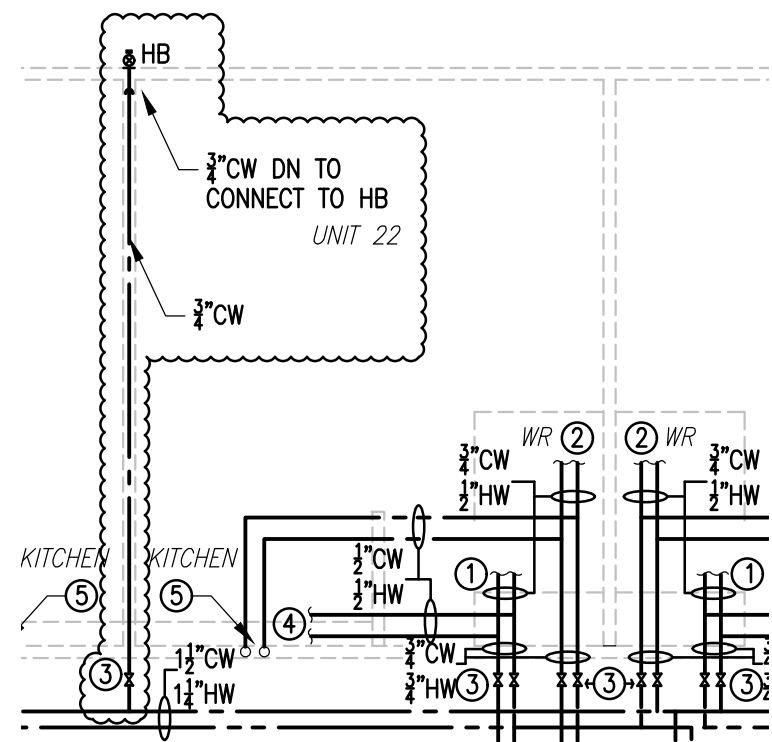
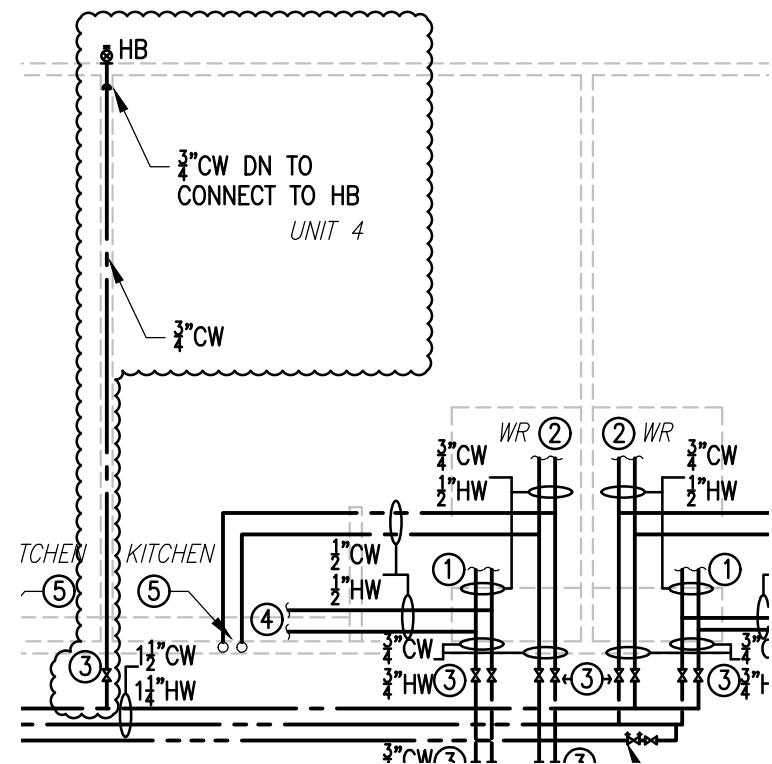

 DILLON CONSULTING	PROJECT CB HOUSING AUTHORITY DOMESTIC WATER UPGRADES	PROJECT NO. 212740
	DATE JANUARY 2022	TITLE 1 BEACON CR. - HOSE BIB DEMOLITION

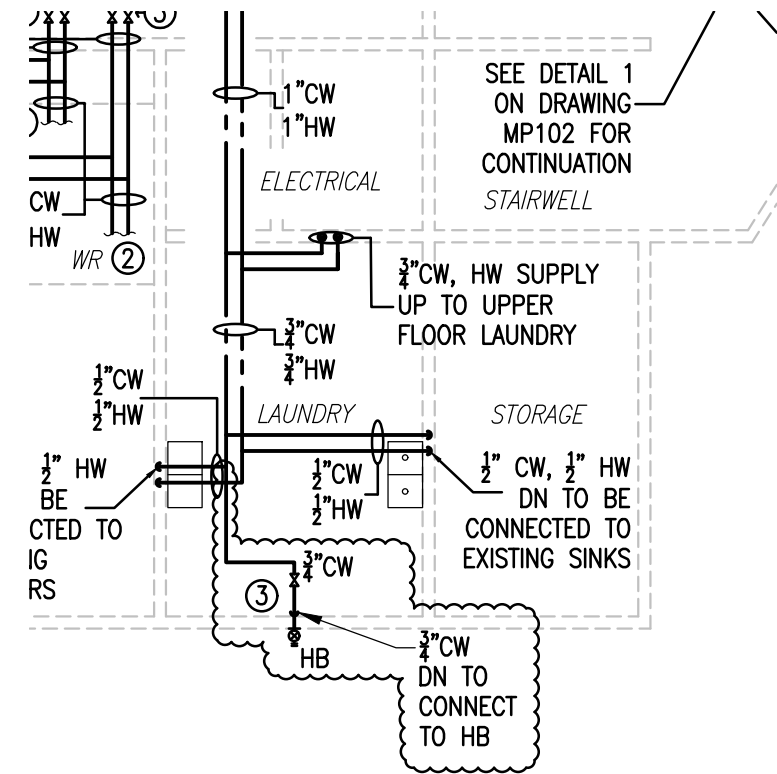
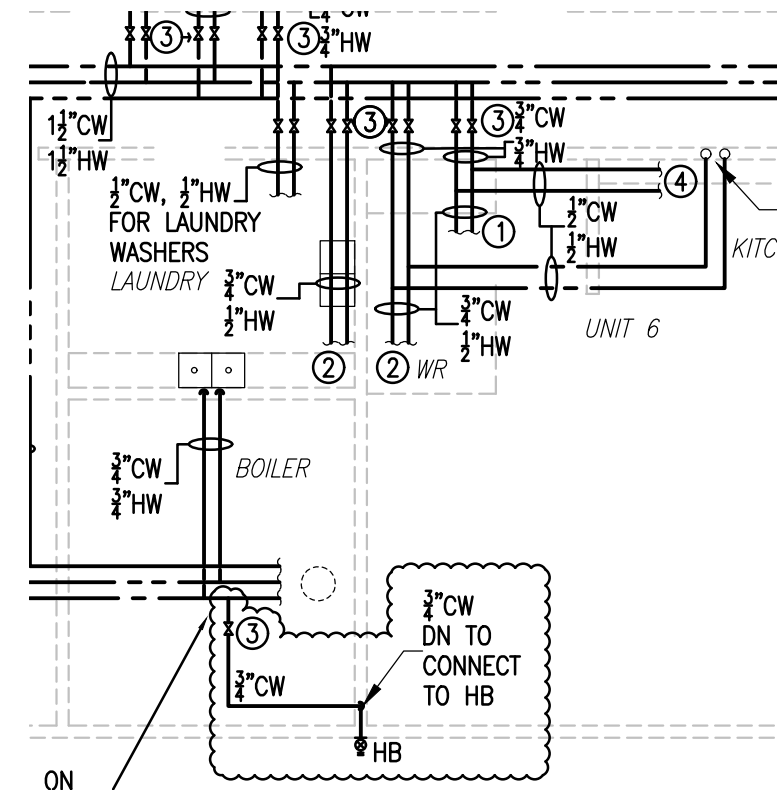

HOSE BIBS

EXTERIOR HOSE BIBS TO
BE NON-FREEZE. REFER
TO SPEC SECTION 2.11.3



 DILLON CONSULTING	PROJECT CB HOUSING AUTHORITY DOMESTIC WATER UPGRADES	PROJECT NO. 212740
	TITLE 1 BEACON CR. - HOSE BIB RENOVATIONS	SHEET NO. MSK.MP102.1
DATE JANUARY 2022		